VISUAL STORY



ROYAL COURT

This **Visual Story** provides photos and information to help you prepare for your visit to The Royal Court Theatre.



For further information regarding Access Tickets, Memberships & Facilities, please head to the Access section of our website, linked here: http:// https://royalcourttheatre.com/visit/access/

ROYAL COURT

GETTING HERE



We are right next to Sloane Square Station (District & Circle lines), and a short walk from Victoria Station.

For more information on getting here, Blue Badge Parking and utilising taxis around the area, please visit the Getting Here section of our website.

http:// https://royalcourttheatre.com/visit/getting-here/



WHEN YOU ARRIVE

The building opens at 12pm (may differ on Bank Holidays.) Our team will be here ready to welcome you!

Box Office also opens their phone lines at 12pm. There may be some faint phone lines ringing.

Our Front of House Ushers will be available to assist you approximately one hour before performance start times.

BOX OFFICE ACCESS

There is a **T-Loop Induction** avaliable at Box Office.







The Main Entrance to Box Office has approximately 4 steps, however there is **street level access on the side of the building**, shown here.

LIFT ACCESS ACROSS THE BUILDING



Level 4 - Jerwood Theatre Upstairs (only accessible once the auditorium is open)
Level 3 - Offices & JTU Entrance
Level 1 - Balcony Level
Ground - Box Office & Circle Level
Lower Ground - Street Level
Basement - Stalls Level, Cloakroom, Resource Library & The Bar Below

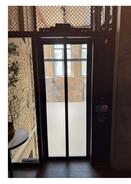

LIFT ACCESS TO THE BAR & KITCHEN

For **step-free access to The Bar Below**, there is a platform lift from the Basement Level

This can be managed independently, but if you would like assistance, you are welcome to press the button to call over a member of the team.





THE BAR BELOW

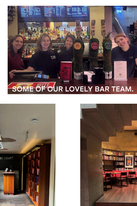







CLOAKROOM

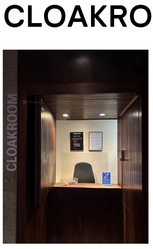

The **Cloakroom is found on the Basement Level.**

It is located just around the corner from the Lift and Stalls Access Bathroom.

Items are £1 per item.

If there are no staff present, please ask a member of the team for assistance.

In the Cloakroom, you can find the following access aids to provide you with assistance and/or comfort while inside our theatres:

- Hearing Enhancers for both theatres.
- Hearing Defenders
- Sensory Toys.





STALLS LEVEL

The Stalls Entrance of the Jerwood Theatre Upstairs is on the Basement Level.

There are 2 doors you could be directed through via signage and/or our Ushers based on your seat allocation.

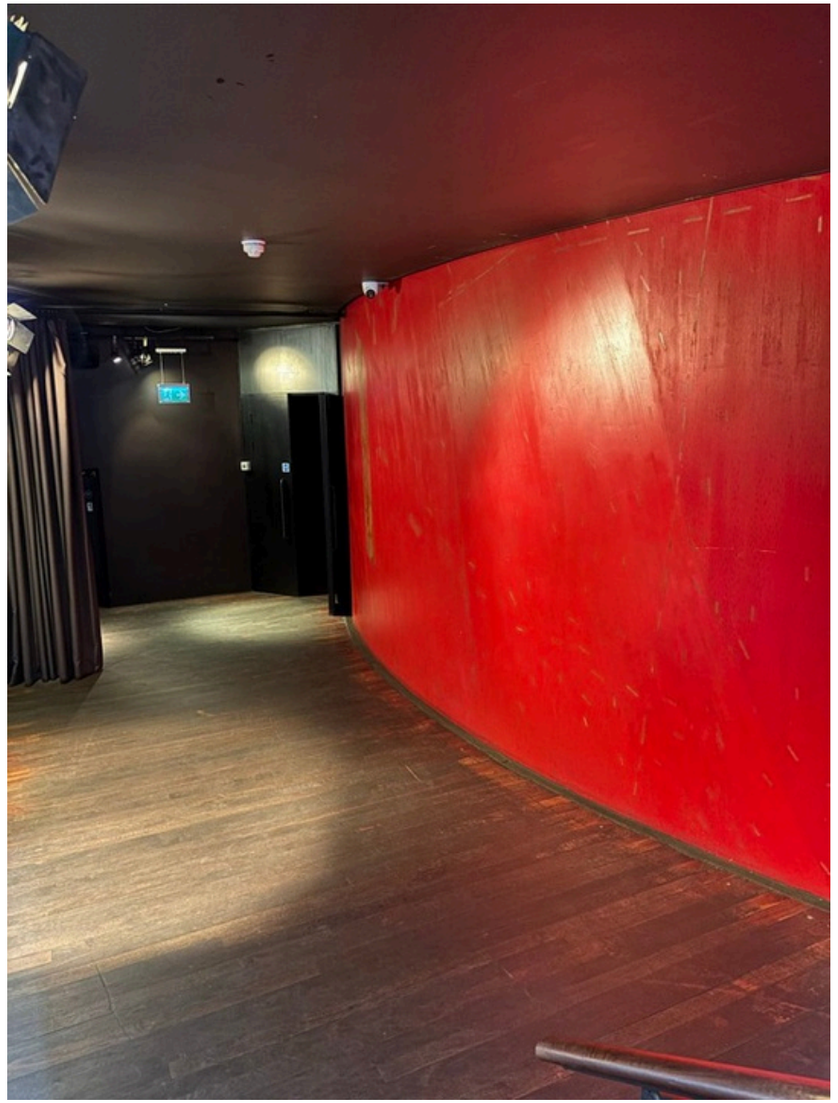

CIRCLE LEVEL

The Circle Level of the Jerwood Theatre Downstairs is next to the Box Office. This area can get very busy pre-show.

There are 2 doors you could be directed through via signage and/or our Ushers based on your seat allocation.



BALCONY LEVEL







The Balcony Level is an open space throughout the day that anyone can access. It also has the entrances for the Balcony Level of the Jerwood Theatre Downstairs.
There are 2 doors you could be directed through via signage and/or our Ushers based on your seat allocation.

JERWOOD THEATRE UPSTAIRS

The Jerwood Theatre Upstairs is our Black Box Theatre, which is curated and designed specifically for each show.

The entrance is found on Level 3. Often people queue at this chain to wait for the auditorium to open. You can also access the theatre via the lift, if you are unable to queue. Lift Access to the Upstairs Theatre is only available once the auditorium is open.

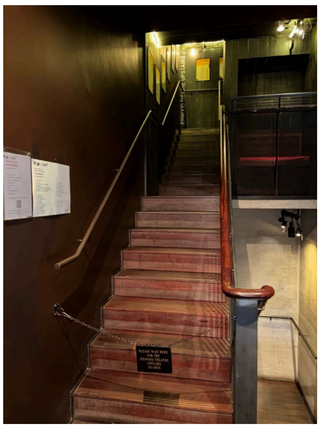

TOILETS

IN THE BAR BELOW

In the bar, the toilets are **gender neutral**. You have the option of Cubicles with shared sinks or Private Cubicles with individual sinks. There is also an **Access Bathroom with a baby change.**




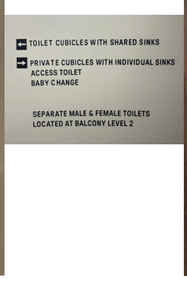



TOILETS

Access Bathrooms are found on the Stalls Level and Circle Level infront of the lift.

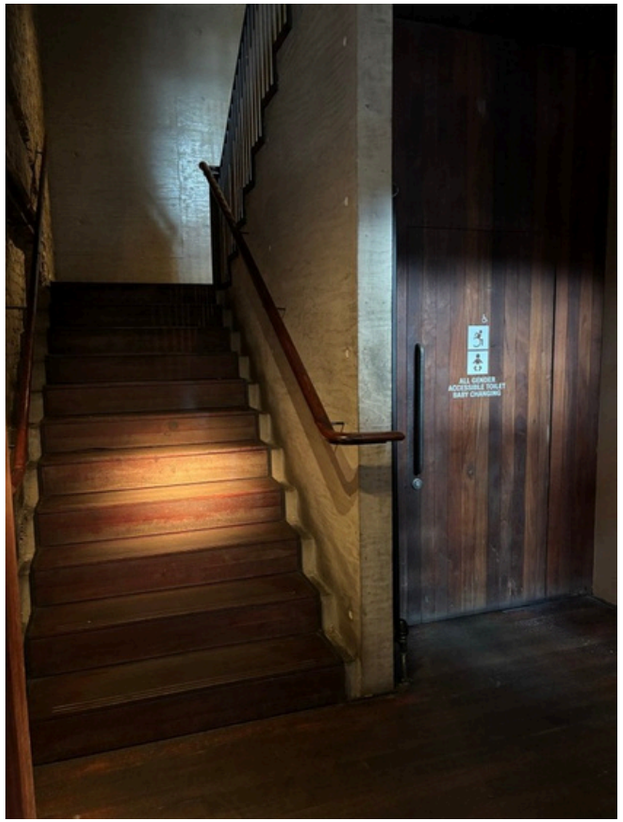



The nearest Changing Places can be found at Victoria Train Station.

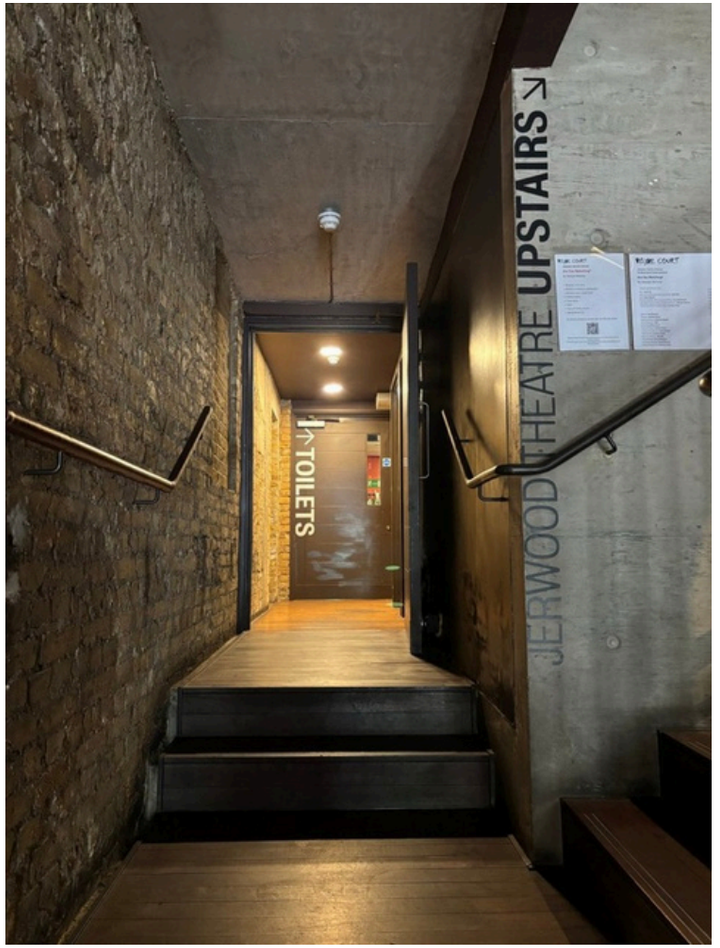

Male & Female Bathrooms are on the Balcony Level on the way to the Jerwood Theatre Upstairs

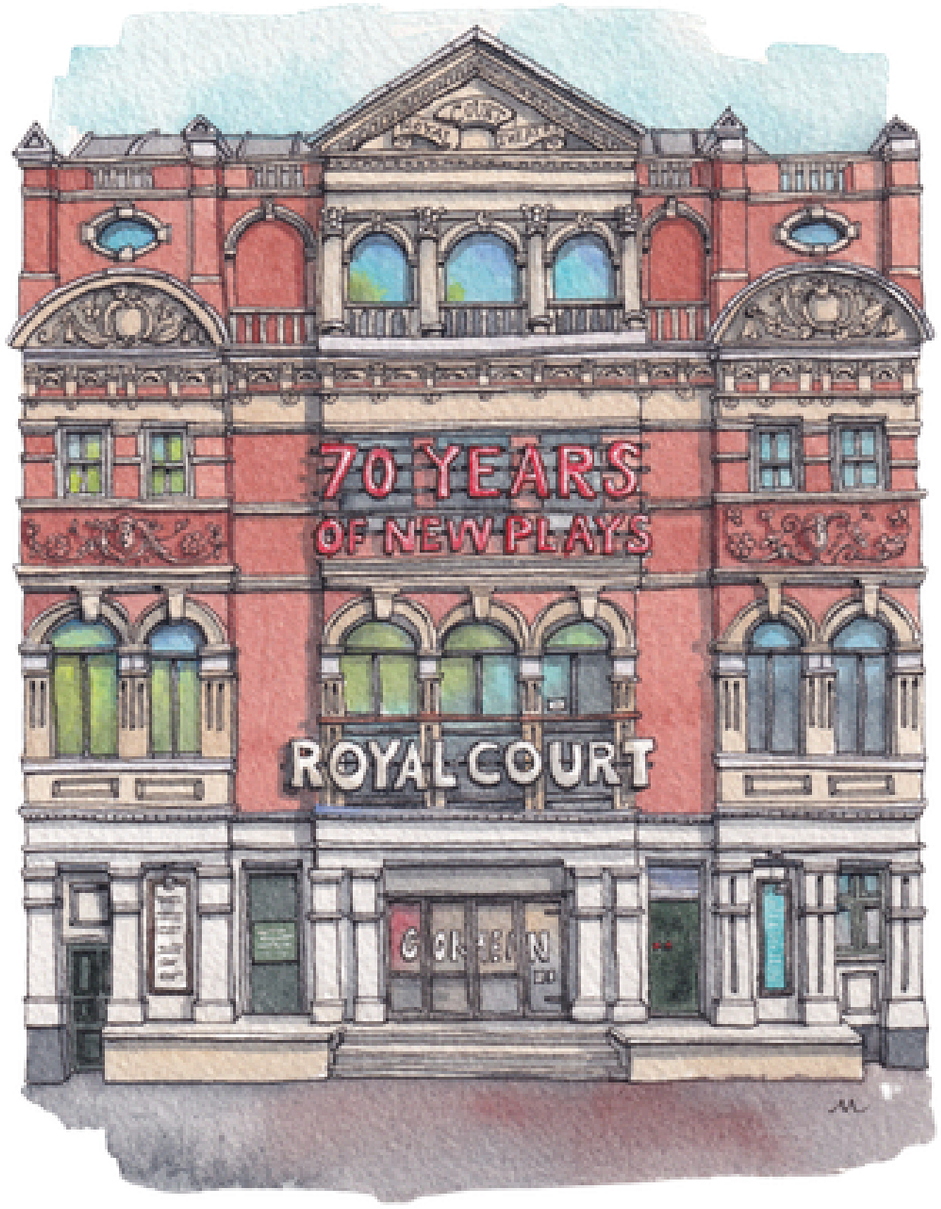

We look forward to welcoming you to **The Royal Court Theatre.**

Please feel free to speak to us if you require support or assistance during your visit - we are here to help.

ROYAL COURT